

Frequently Asked Questions

Q Do I need to prepare the hair like I do for strand by strand?

A Yes, use the 3 step prep to cleanse hair.

Q Can I combine the extensives with an application of strand by strand?

A Absolutely!

Q Can I cut the extensives to different sizes?

A Yes.

Q How close to the head do I place them?

A Keep the extensives about 1/2" from the scalp.

Q How close together do I place them on the head?

A Leave enough room so they can be combed in different directions - 1/4".

Q How much hair and how long should it take to do a full head of extensives?

A 10 to 12 packs depending on the density of the hair. About 1 1/2 hours.

Q Why is this better than other adhesive strips on the market?

A SO.CAP.USA has combined their state-of-the-art keratin technology with a quality grade adhesive for bonding the client's hair to the keratin as well as the two strips adhering to each other for a more secure bond that will last 8 to 10 weeks.

Extensives

an innovative professional hair extension application from SO.CAP.USA Hair Extensions

These 100% human hair extensions simply adhere to natural hair. They are sealed with our Easy Flat iron to ensure a long lasting bond.

These professional hair extensions can be easily removed with a gentle remover solvent and used again next time your client wants instant new hair!

- **Lasts 8 to 10 Weeks**
- **Reusable**
- **Available in 2 Lengths**
- **Straight & Wavy Textures**
- **23 Natural Shades**
- **11 Fantasy Colors**



she[®]
hair extension by **SO.CAP.USA**

EXTENSIVES

SO.CAP. USA Hair Extensions – Extensive Step-by-Step

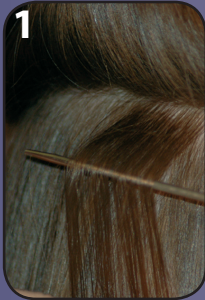
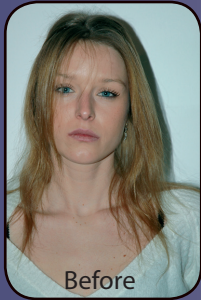

1 Using a rattail comb, create a neat horizontal part. Work with a section a little smaller than the width of the extensive extension.

2 Remove the protective tab from the adhesive. The extensive is now ready to be applied.

3-4-5 Place extensive strip under section of hair with the adhesive facing up.



6 Place another extensive extension on top, making sure the two extensions line up accurately.

7 For a longer lasting application, it is recommended that it is sealed with heat using our special Easy Flat iron.

8 The distance between sections depends on the amount of volume you want to create.

*The model has been transformed in a short time,
thus greatly enhancing her natural beauty!*

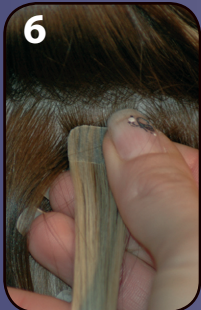

Extensive Easy Removal

- Apply removal solution along top edge of extensive and wait 30 seconds.
- Start to peel off top piece while holding on to the back piece.
- Hold the client's hair so you do not damage her hair as you remove the front strip.
- The back strip will slide out of hair and leave no residue on the client's hair.

